

D/Spl. No. 44/2003
Planning Permit No.
APPROVED
SUBJECT TO THE CONDITIONS IN
THIS OFFICE LETTER
No. B2/25113/02-23-1-03
Date: 23/11/03
FOR THE SECRETARY
CHENNAI METROPOLITAN
DEVELOPMENT AUTHORITY
CHENNAI-600 008.

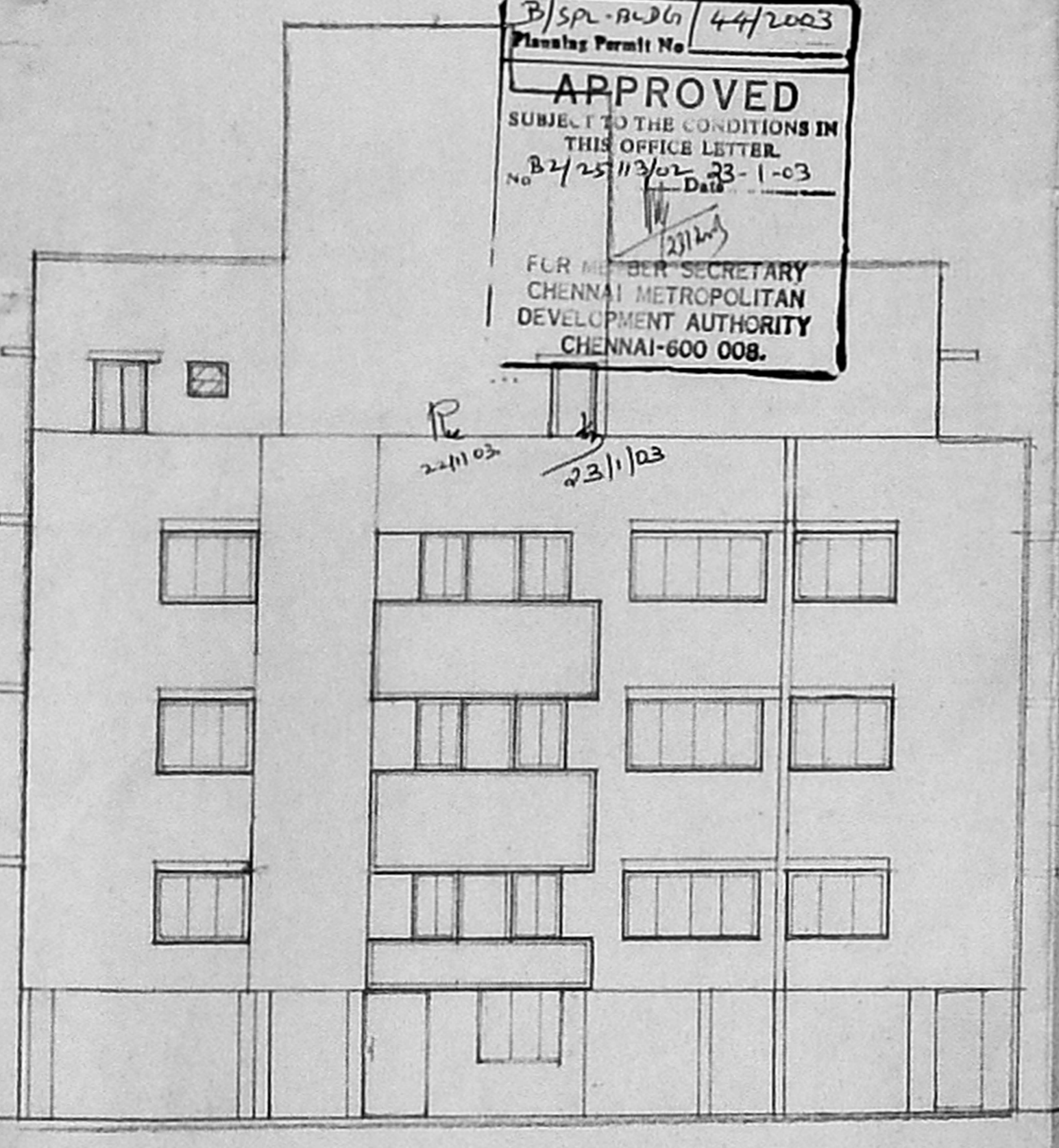

FRONT ELEVATION

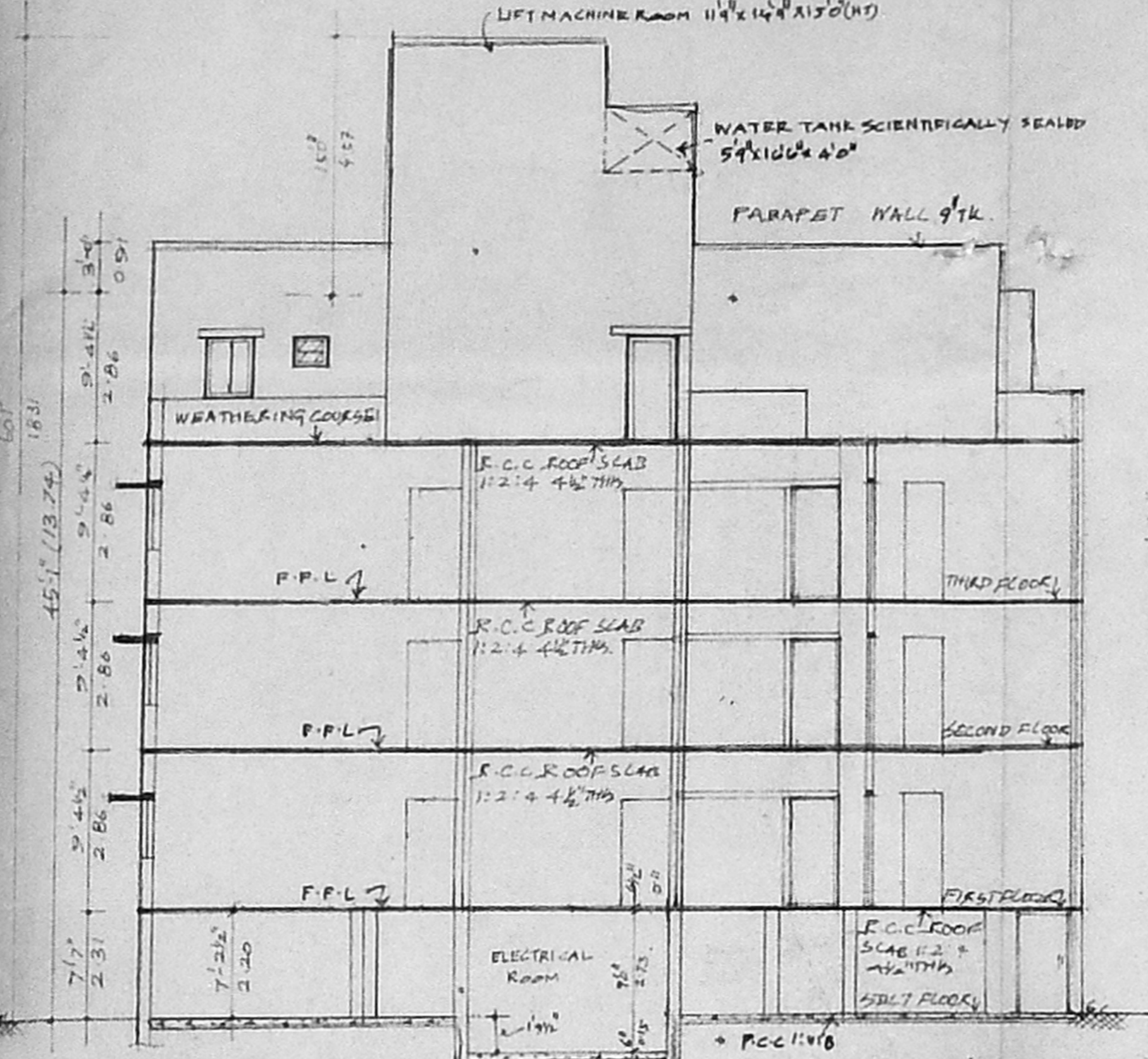

SECTION ON AB'

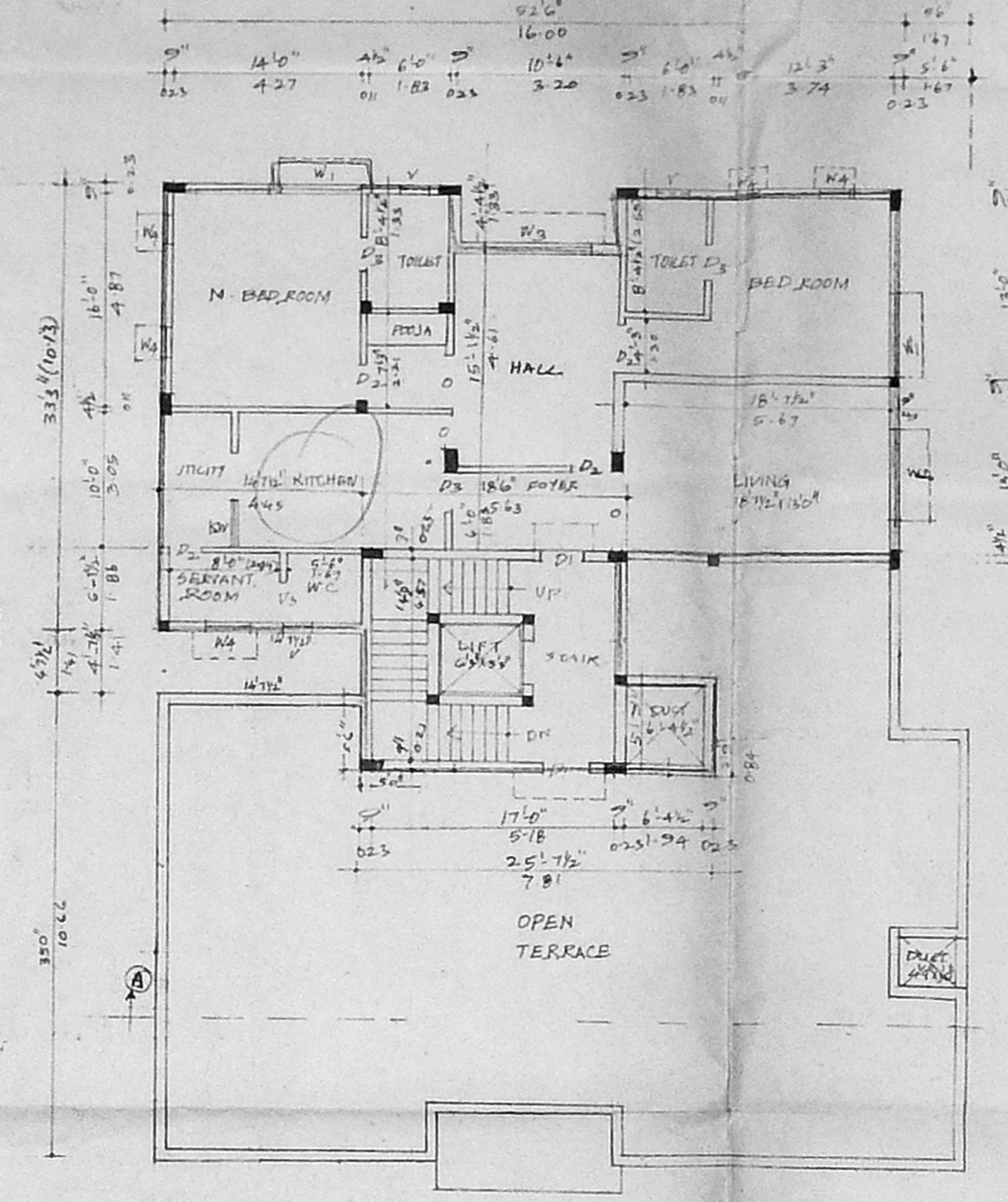

FOURTH FLOOR PLAN

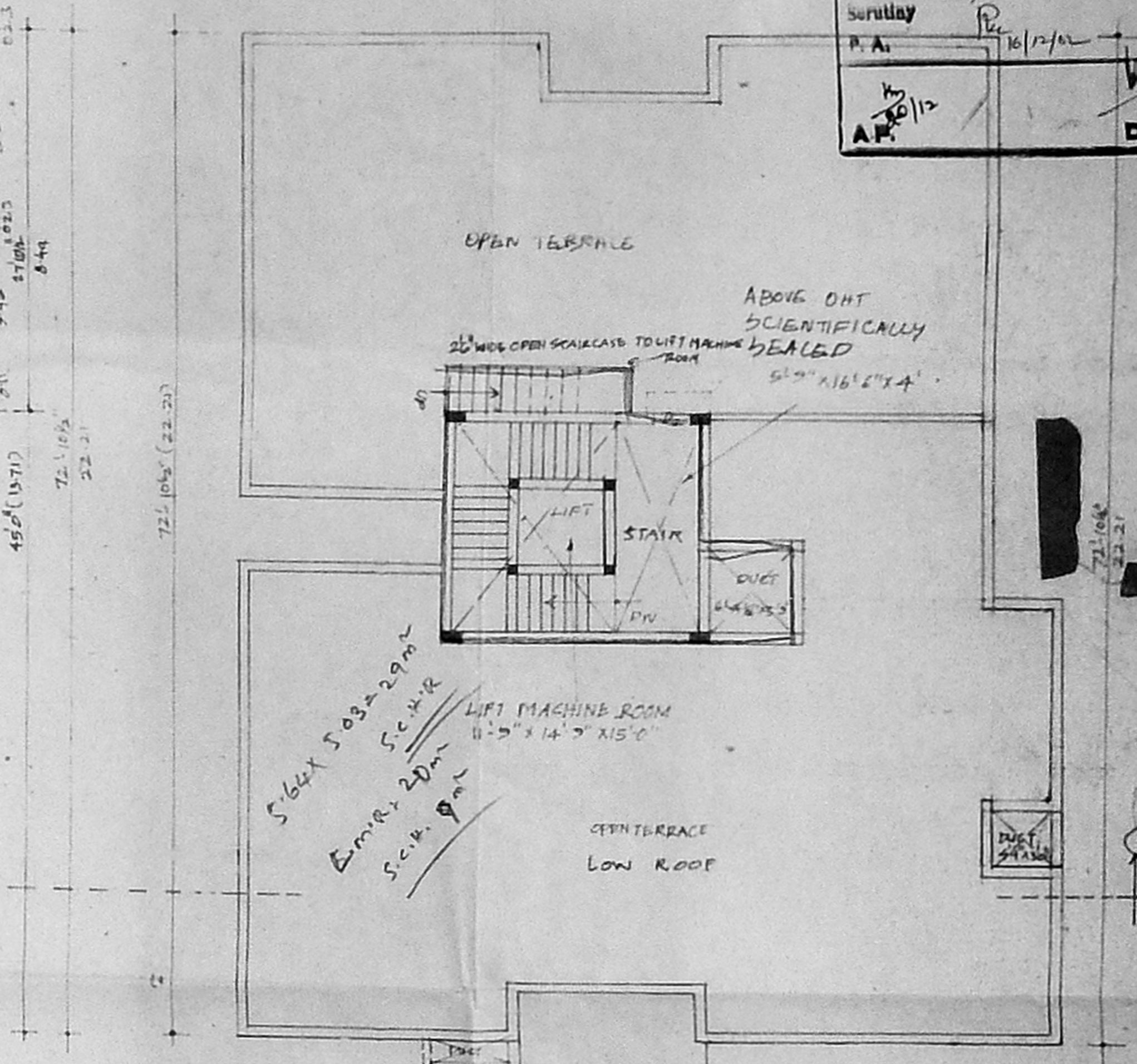

TERRACE FLOOR PLAN

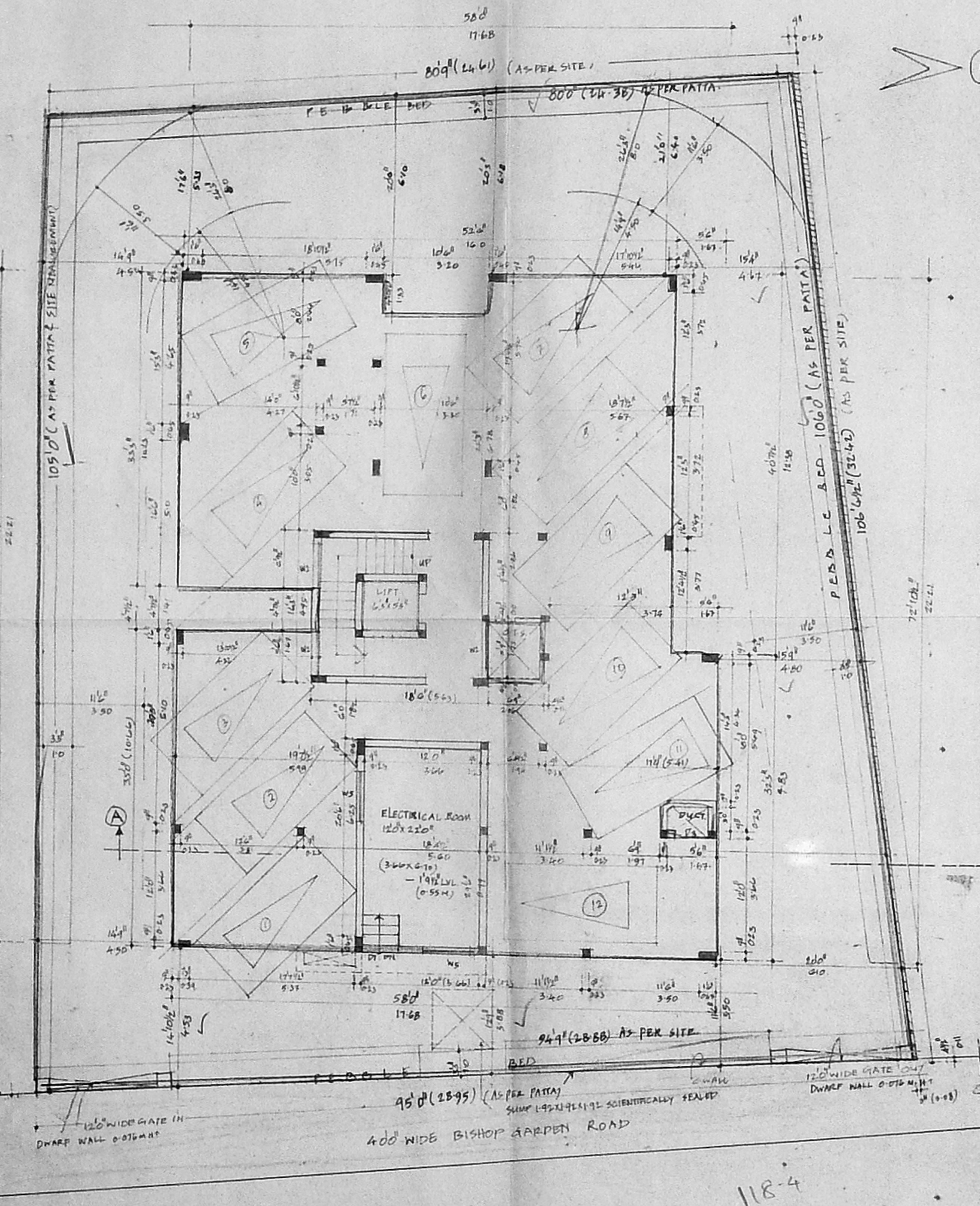

SITE/STILT FLOOR PLAN

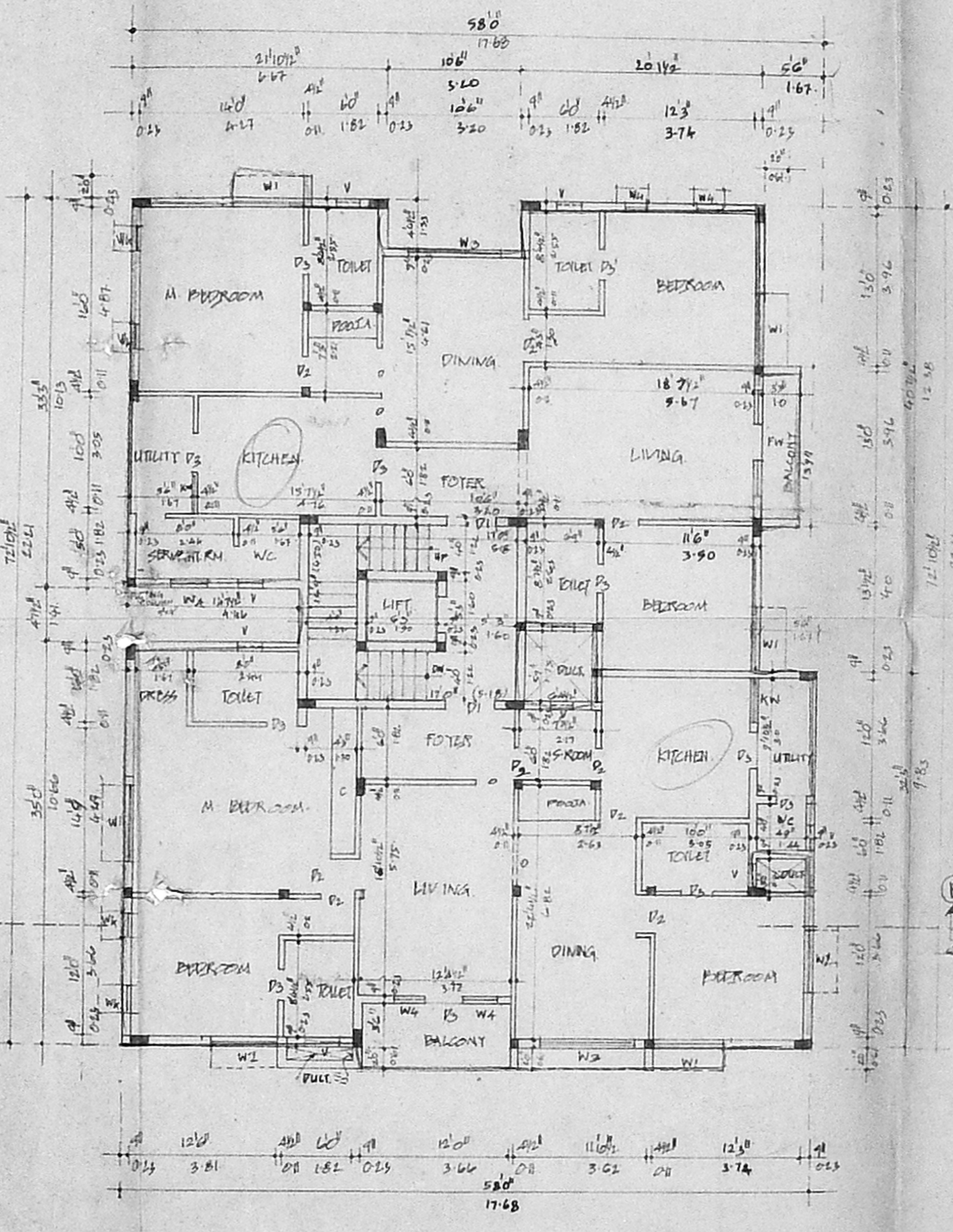

TYPICAL FLOOR PLAN [I, II & III]

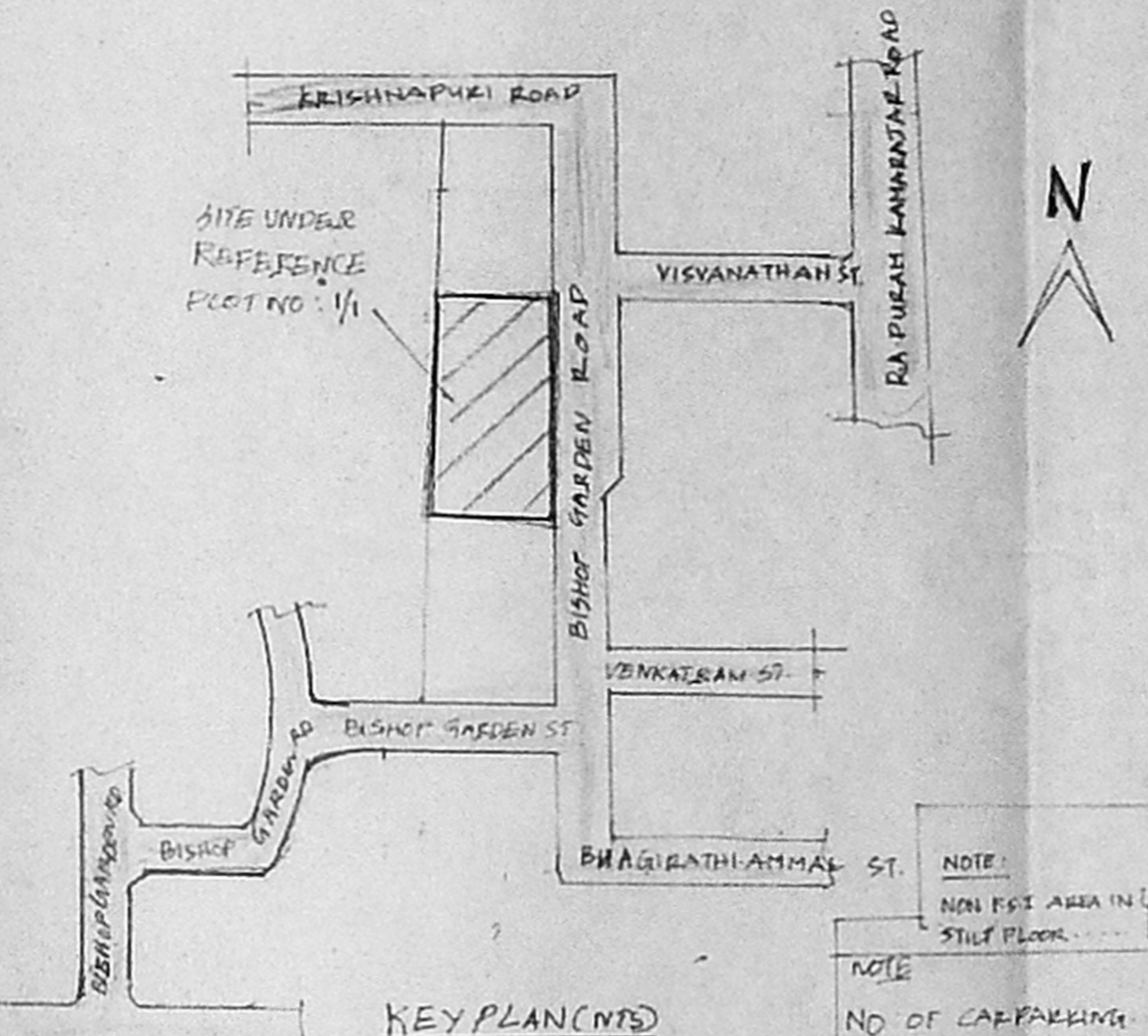

KEY PLAN

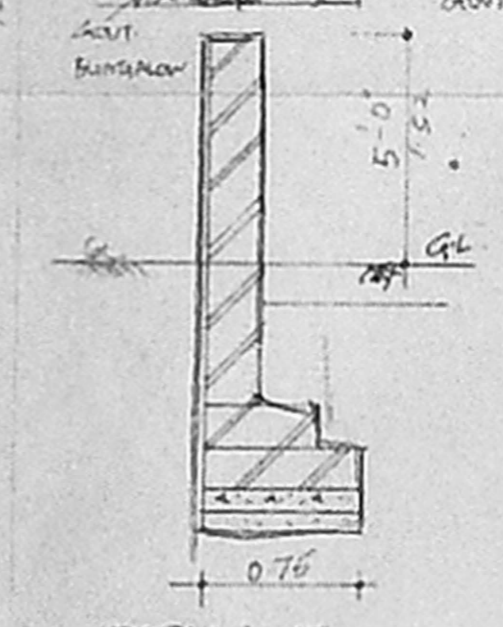

DETAILS OF COMPOUND WALL

DETAILS OF DWARF WALL

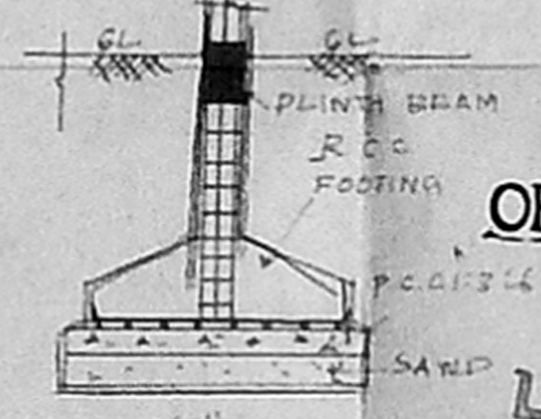

DETAILS OF COLUMN FOUNDATION

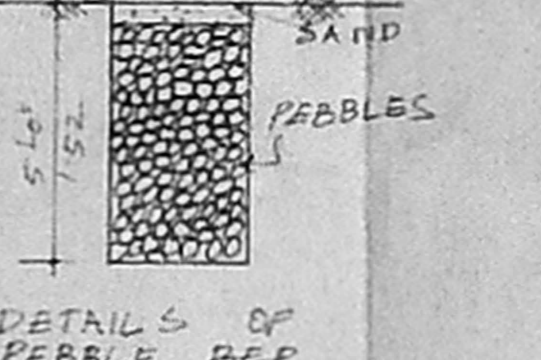

DETAILS OF PEBBLE BED

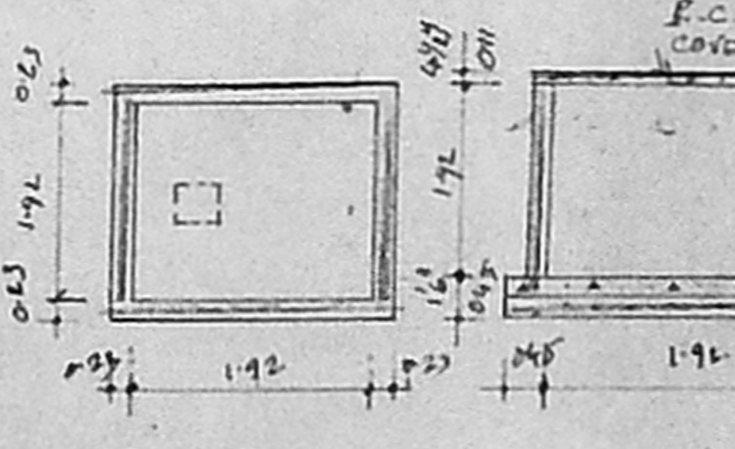

DETAILS OF SUMP

JOINERY DETAILS

| | |
|-------------------------|-------------|
| D ₁ - DOOR | 1.52 X 2.13 |
| D ₂ - DOOR | 0.91 X 2.13 |
| D ₃ - DOOR | 0.75 X 2.13 |
| W ₁ - WINDOW | 1.83 X 1.22 |
| W ₂ - WINDOW | 1.88 X 1.22 |
| W ₃ - WINDOW | 2.44 X 1.22 |
| W ₄ - WINDOW | 0.61 X 1.22 |
| KW - KITCHEN WINDOW | 1.22 X 0.91 |
| KV - KITCHEN VENTILATOR | 0.71 X 0.91 |
| V - VENTILATOR | 0.81 X 0.61 |
| NS - WINDOW | 1.22 X 1.22 |

AREA DETAILS

| | |
|----------------------------|----------------|
| PLOT EXTENT (AS PER PATTI) | 857.67 (0.341) |
| STILT FLOOR PLINTH AREA | 28.87 |
| FIRST FLOOR | 362.59 |
| SECOND FLOOR | 362.59 |
| THIRD FLOOR | 362.59 |
| FOURTH FLOOR PLINTH AREA | 163.96 |
| TOTAL | 1280.60 |
| PLOT COVERAGE | 43% FSI: 1.493 |

OFFICE COPY
COLOUR IMPRINT
PRO ROAD BOUNDARY

PLAN SHOWING THE PROPOSED RESIDENTIAL
FLAT AT PLOT NO. 16-B, OLD D. NO. 1
NEV D. NO. 16/2, BISHOP GARDEN ROAD
ADYAR, CHENNAI.
OLD R.S. NO. 3958/2 (AS PER DOCUMENT)
NEW R.S. NO. 3958/14 (AS PER PATTI)
BLOCK NO. 87, MYPALPORE DIVISION.
COR. DIV. NO. 149
ZONE-10

SCALE 1"=80' (1:640)

K. SELVAM, D. Jeyaraj
Consulting Civil Engineer (M.A. 144)
Approved Valuer & Licensed Surveyor,
Class I Reg. No. 600/2002/2003
Door No. 11/17, Thiruvalluvar Salai,
Meyyapattinam East, Chennai-600 050.
Phone: 6560550